1963

NORTHERN LIGHTS

GEN
ALLEN COUNTY PUBLIC LIBRARY
3 1833 01731 9234
GENEALOGY
978.602
V24VHS
1963

1 £1 – Anton Novelj

1963

NORTHERN LIGHTS

VALIER HIGH SCHOOL
VALIER, MONTANA

Congratulation "Class of 1963." You have crossed one of the many milestones of your lives. I sincerely hope that you feel that this is a beginning rather than an end to your educational duties. Now that you are graduated from high school, you should reflect a few moments upon the number of people who have helped you achieve this high honor: (1) your parents, (2) the people who have paid for your school and schooling, (3) and your instructors. There have been many hours and resources given for you.

The challenge I give to you, the class of 1963, is that you go forth into the adult world of society and lend your strength and wisdom so that other may achieve as you have. Give of yourselves to build a truly free world with equal opportunity for all. God Bless You.

To you, Mr. Chadwick, we dedicate this annual for the wonderful job you have done with the music department and for the dance band which you have built up. We are truly indebted to you. You have made Valier Proud of its music.

NORTHERN LIGHTS ANNUAL STAFF

SEATED, left to right: Roy Johnson, Jim Stephen, Sharon Van Auken, Lowell Carlson, Lynn Hall, Sue Farrington. STANDING: Mr. Mero, Raymond Lindseth, Esther Widhalm, Elouise Pepion, Marcia Johnson, Marilyn Jannusch, Agatha Christiaens, Emmett Briggs, Evelyn Monroe, Jack Miller. Albert Van den Bos, Arthur Toren.

CHARLES VAN GORDEN

Science
Math
Head Coach

MRS. CONNIE LOHSE

English

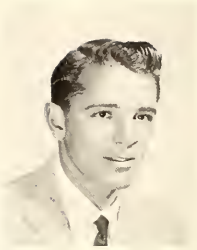

DARRELL MICKEN

English
Speech

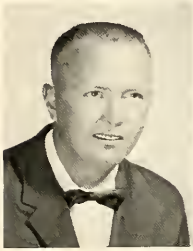

JACK DUNLAP

Industrial Arts
General Math
Ass't Coach

MISS SHARON SIROKMAN

Science
Library

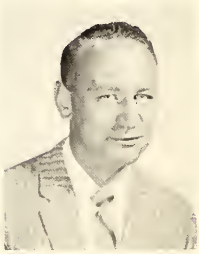

EARL SAGER

Science
Math

MRS. MARLENE PRIEBE

Home Economics
P.E.

RICHARD OWINGS

Social Studies

DON MERO

Commercial
Ass't Coach

In Loving Memory
of
Mrs. J. A. (Frances) Tidyman

Francis J. Tidyman was more than a teacher, she was a friend to those she taught. We all knew her by the tap tap of her heels, as she passed by or her always ready, jolly laugh.

When she left us the school was like a room without furniture. Her complete dedication to the school and her pupils will continue to stir the memories of those who knew her. Now she has passed from our vision but her memory will never leave our minds.

The day has come; she's gone.
No longer will her footsteps
leave their tapping echo
In the halls of our Alma Mater.
Gone is the ringing laughter
That tumbled from
Her smiling lips.
When she came
She brought so much with her.
When she went away
She left even more with us.
She was a teacher. No, she was
More than a teacher; she was
A friend.
In her way, she could warm
The coldest heart
With her love of life.
Never a day went by without
Her friendly hello.
Now her last good-bye
Has been said.
But the memories remain--
Fond, happy memories.
No, she is still alive--
She lives in our hearts
She is not dead--
For someone who is loved
Can never die.

SENIORS

SENIOR CLASS OFFICERS

SEATED, left to right: President, Jim Stephen, Secretary, Marguerite Brophy, Vice-President, Lowell Carlson. STANDING: Sponsors, Mr. Charles Van Gorden and Mr. Donald Mero. Not pictured, Joe King, Treasurer.

RITA BEAUDRY

Pep Club 1-4; Latin Club 3; Band 1-4; Chorus 1-4; Play 4; F.T.A. 3,4; Parliamentarian 4; Speech Club 4; Press Club 3; Panther Reporter 1-4; Annual Staff 4.

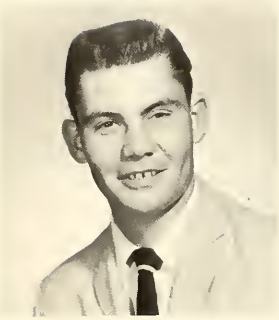

EMMETT BRIGGS

Conrad High School 1,2; IA Club 4; V-Club 3,4; Pep Club 2; Football 3,4.

MARGUERITE BROPHY

F.H.A. 1-4; Parl. 2; Treasurer 3; President 4; State Convention 3,4; Pep Club 1-4; Annual Staff 4; Chorus 3,4; Panther Staff; Class Sec. 4; Class Play 4; "B Squad" Cheerleader 1; "A Squad" Cheerleader 2; Am. Legion Essay Contest--Hon. Mention 2.

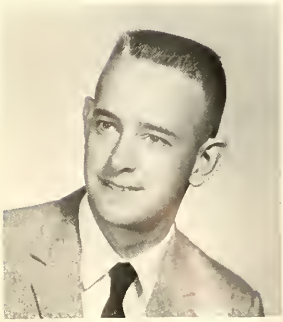

LOWELL CARLSON

IA Club 1-3; Pep Club 1,2; Track 2; Boys' State Alternate 3; Science Club 4; Annual Editor 4; Class Play 4; Class Vice-pres. 4; MIEA Delegate 4; Speech Club 4.

AGATHA CHRISTIAENS

F.H.A. 1-4; District Songleader 4; State Conv. 3; Panther Staff 3,4; Pep Club 1-4; Chorus 1-4; Sec.-treas. 3; Annual Staff 4; Class treas. 3; Homecoming Queen Candidate 3; Class Play 4.

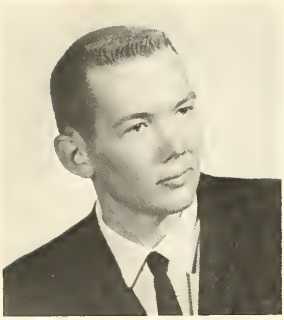

ROY DAVIS

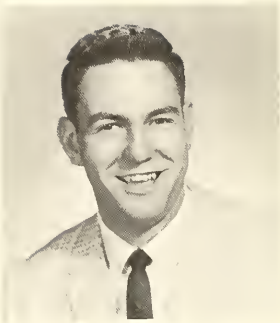

DONALD DODGE

IA Club 1,2; Secretary 1; Pep Club 1; Intramural Basketball 3,4.

SUE FARRINGTON

Band 1-4; F.H.A. 1-3; Pep Club 1-4; Dance Band 2-4; National Honor Society 2-4; Girls' State Alternate 3; Science Club 4; Speech Club 4; Latin Club 3; Panther Jr. Co-Editor 2; Reporter 3; Annual Staff 4.

LYNELLE HALL

Class Vice-pres. 1; Honor Scholarship 1; Student Council 2; Odd Fellow Delegate to U.N. 2; Girls' State 3; Chorus 1-3; Pep Club 1-4; F.H.A. 1-4; Song Leader 3; State Conv. 3; National Honor Society 2-4; Am. Legion Essay Contest--Hon. Mention 3; Play 4.

MARILYN JANNUSCH

Pep Club 1-4; F.H.A. 1; Panther Paws 1; Panther Staff 3,4; Annual Staff 4.

This page sponsored by DUPUYER SERVICE STATION

MARCIA JOHNSON

Pep Club 1-4; F.H.A. 1-3; Science Club 4; F.T.A. 4; Panther Staff 3,4; Chorus 1; Annual Staff 4; Class Play 4; Peanut Queen Candidate 3; Speech Club 4.

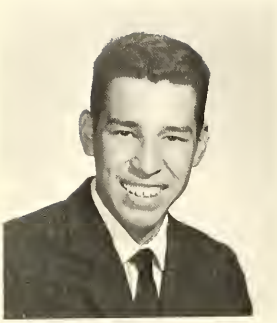

ROY JOHNSON

IA Club 1,2; Pep Club 1; Intramural Basketball 2,3; Annual Staff 4.

MELVIN KING

Football 1-4; Chorus 3; Chemistry Lab Assistant 4; Boys' State 3; IA Club 1-4; V-Club 3,4; Science Club 2; Class Pres. 3; Treas. 4; Pep Club 3; Class Play 4; Basketball 1,2.

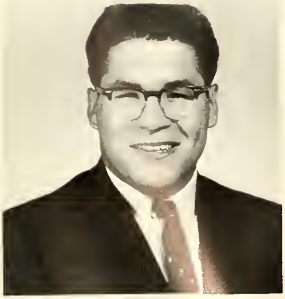

WILLIAM KUKA

Basketball 1-4; Track 2,3; Football 1-4; All-Conference End 3; V-Club 1-4; Inter-Scholastics 2,3; IA Club 1-4; Class Vice-president 3.

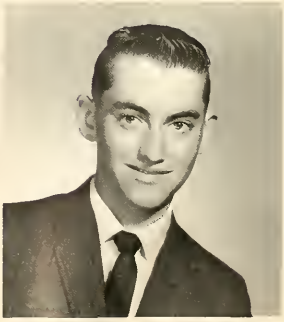

RAYMOND LINDSETH

IA Club 1-3; Pep Club 1-3; Class President 2; Class Play 4; Intramural Basketball 3,4; Chemistry Lab Assistant 4; Annual Staff 4.

This page sponsored by ANDERSON MERCHANTILE Dupuyer, Montana

WILLIAM MAJERUS

Football 1-4; Basketball 1-4; Track 3; National Honor Society 2-4; Band 1-4; High School Week 3; Boys' State Alternate 3; V-Club 3,4; Pep Club 1,2; Science Club 4; Class play 4.

ROBERT McGREW

Pep Club 1,2; IA Club 1,3,4; V-Club 1-4; Football 1-4; Basketball 1-3; Track 1; Annual Staff 4.

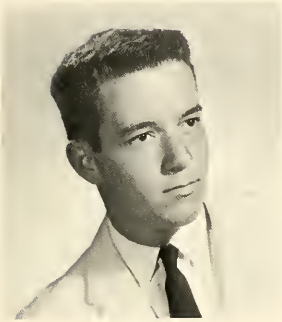

JACK MILLER

IA Club 1,3,4; Pep Club 1,2; V-Club 4; Football 4; Intramural Basketball 2,3,4.

EVELYN MONROE

F.H.A. 1-4; Parl. 3; Vice-president 4; MIEA Delegate 4; Pep Club 1-4; Vice-president 4; Girls' State Alternate 3; "B" Squad cheerleader 2; "A" Squad cheerleader 2; Chorus 3; Carnival Queen Candidate 1; National Honor Society 2-4; Sec.-treas. 3,4; Panther Staff 3,4; Editor 4, Annual Staff 4.

ELOUISE PEPION

F.H.A. 1-4; Historian 4; Pep Club 1-4; secretary 4; Chorus 3,4; President 4; Homecoming Queen Candidate 4; Panther Staff 4; Annual Staff 4.

HOWARD SAND

Student Council 1,3,4; IA Club 1,3,4; V-Club 4; Pep Club 3,4; Class Play 4; Chorus 3; Football 1,3,4; Basketball 1; Science Club 1.

SHERRY SHEBLE

Class Sec. 2,3; F.H.A. 1-4; Reporter 4; Pep Club 1-4; Carnival Queen Candidate 3; F.T.A. 4; Class Play 4; Chorus 1-3; Library 4; Panther Staff 2,3.

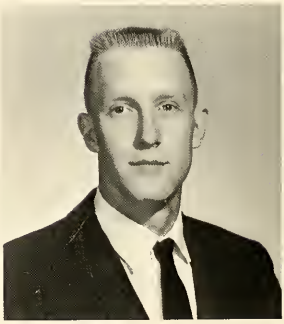

JAMES STEPHEN

Class President 1-4; Football 1,3,4; Basketball 1-4; Honor Society 2-4; F.T.A. President 3,4; Band 1-4; Chorus 3; Heisey Award 3; Dance Band 2-4; Boys' State; Annual Staff 4; Panther Staff 3,4; Science Club 2,4; V-Club 2-4; Class Play 4.

WILLIAM STOKES

Pep Club 1,2; IA Club 1,3,4; V-Club 2-4; Football 1-4; Basketball 1; Annual Staff 4.

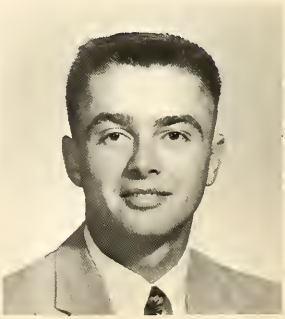

ARTHUR TOREN

IA Club 1-3; Pep Club 1,2; Basketball 3.

This page sponsored by THE HOME CAFE, Dupuyer, Montana

SHARON VAN AUKEN

Chorus 1-4; F.H.A. 1-4; Song-leader 4; Pep Club 1-4; President 4; Girls' State Delegate 3; MIEA Delegate 4; Annual Staff 4; Editor 4; Carnival Queen Candidate 2; Homecoming Queen Candidate 2; Dance Band 3,4; "B Squad" Cheer-leader 2; Twirling 3.

ALBERT VANDEN BOS

IA Club 1-4; Pep Club 1,2.

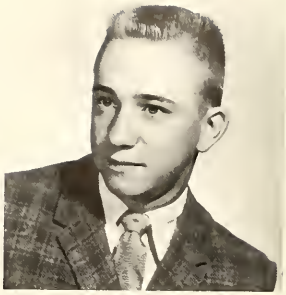

BARNEY VANDEN BOS

Class Vice-president 2; IA Club 1-4; Pep Club 1,2; Intramural Basketball 3.

DONALD VANDEN BOS

IA Club 1-4; Pep Club 1,2.

ALAN WHEELER

Band 1-4; Football 1,2; Basketball 1; Chorus 3,4; Class Play 4; IA Club 1; Pep Club 2,3; F.T.A. 3; Speech Club 4; Librarian 4.

ESTHER WIDHALM

St. Joseph High School, Colorado, 1,2; Chorus 3; Pep Club 4; F.T.A. 3,4; Play 4; Science Club 4; Speech Club 4; Carnival Queen Candidate 4.

SENIORS

JUNIORS

JUNIOR CLASS OFFICERS

SEATED: left to right, President, Ed Peterson, Secretary-Treasurer, Mary Hayne, Vice-President, Doug Bruner. STANDING: Sponsors, Mr. Earl Sager, Miss Sirokman.

Donald
Arnst

Genise
Bonnet

Douglas
Bruner

Marla
Chausse

William
Christiaens

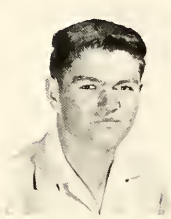

Kenneth
Donovan

Linda
Erickson

Charlann
Field

Mary
Hayne

LaLonnie
Ingebrigtson

Lawrence
Keeler

Linda
Leet

Barbara
May

Joseph
Miller

Larry
Miller

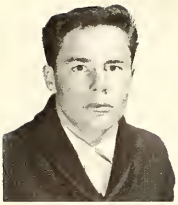

James
Nelson

Ellen
Norsby

Glenna
Orr

David
Osterman

Marsha
Otthouse

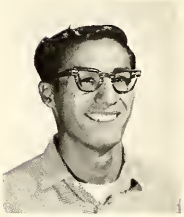

Donald
Pepion

Edward
Peterson

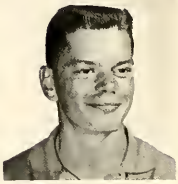

James
Scheel

Kathy
Shepherd

Edwin
Toren

Patsy
Van De Kop

Edward
Wheeler

Angela
Widhalm

Dolores
Widhalm

Jo Ann
Widhalm

Terry
Widhalm

This page sponsored by THE PARK MOTEL Valier, Montana

SOPHOMORES

SOPHOMORE CLASS OFFICERS

Left to Right: Mrs. Marlene Priebe, Sponsor, Carol Chatlain, Lynn Boumans, Mike Harwood. STANDING: Sponsor, Jack Dunlap.

Ivan
Archdale

Victoria
Barron

Mark
Bennett

Patty
Boucher

Lynn
Boumans

Patricia
Bruner

Jane
Burgess

Karen
Carlson

Carol
Chatlain

Diana
Dabney

Bruce
Davis

Ronald
Elings

Rick
Gibson

Pete
Habets

Mike
Harwood

Linda
Johnson

Forrest
Karlsgodt

Steve
Kincaid

This page sponsored by THE VALIER CLEANERS Valier, Montana

John
Kuka

Larry
Majerus

Daryl
May

Wesley
McComb

Kenny
Moon

Glen
Neyenhuis

Alan
Parr

Junior
Pepion

James
Pulver

Trudy
Sanson

Dale
Shephard

Ronald
Speer

Alan
Stokes

Gayle
Wentworth

Mary
Wenzel

Bernard
Widhald

Steve
Widhalm

Laura
Wheeler

FRESHMEN

FRESHMAN CLASS OFFICERS

SEATED: Linda Jones, Leona Elings, Nancy Christiaens, Don Swanson. STANDING: Sponsors, Richard Owings, Darrell Micken.

Cynthia Sue
Barron

Kathryn A.
Brophy

Keith E.
Brophy

Rodney A.
Bruner

Dorothy
Chatlain

Dan
Christiaens

Robert
Christiaens

Nancy
Christiaens

Carolyn
Crawford

Richard
Durnell

Leona
Elings

Forrest
Erickson

Jim
Farrington

Vicki
Field

Bobbi Lee
Hancock

Helen
Hartsell

Stephen
Johnson

Linda
Jones

Waunita
Jones

Sally
Karlsgodt

This page sponsored by THE DURNELL'S INSURANCE Valier, Montana

Judy
Lauffer

Thomas
Majerus

Sally
Norsby

Lana
Offerdahl

Ida
Orr

Joy
Pepion

Ronda
Powers

Helen
Stark

Donald
Swanson

Sharon
Toren

Bonnie
Urness

Shirley
Van den Bos

Dale
Van den Bos

John
Widhalm

Madeline
Widhalm

Sheryl
Wenzel

Ronald
Woldstad

Diana
Yeager

VALIER PUBLIC GRADE SCHOOL

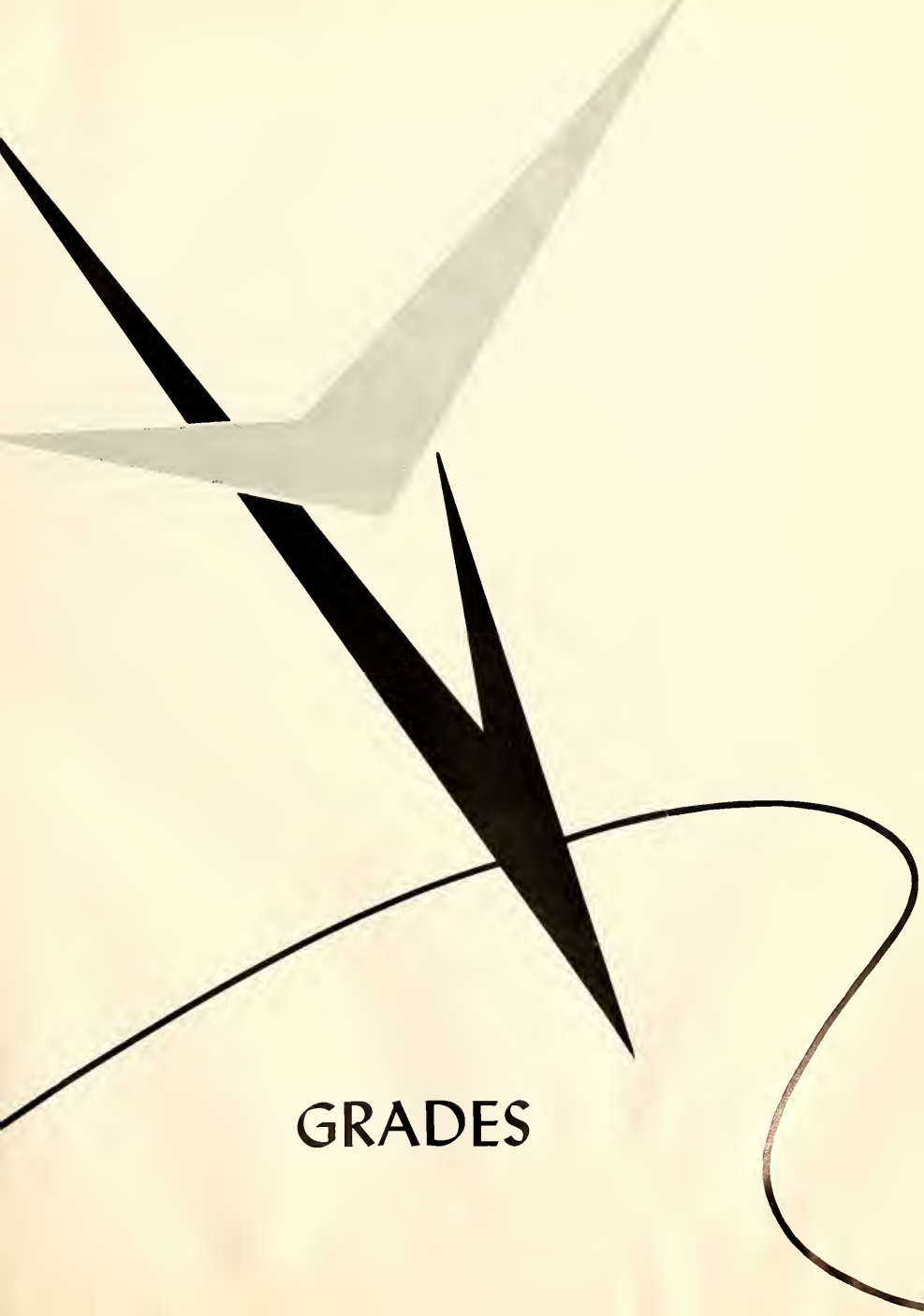

GRADES

JUNIOR HIGH SCHOOL FACULTY

H. G. CHADWICK
Grade School Principal

JERRY CHADWICK
8th Grade

CHARLOTTE CANTRELL
7th Grade

RAY JENSEN
6th Grade

This page sponsored by ROBINSON'S ENCO SERVICE, CONRAD

JR. HIGH EIGHTH GRADE

Joe Bouman

Steve Brown

Diane Chausse

Jerry DeVinney

Jack King

Leonard McComb

Kenny Miller

Tommy Myhre

Bonnie Norsby

Viola Orr

Pam Otthouse

Don Parr

Lisa Peterson

Ranae Powers

Roger Slezak

Diane Shortland

Kathy Speer

Jack Stephen

Carla Van de Kop

Mike Wenzel

Linda Wheeler

Mervin Widhalm

Ralph Widhalm

Leslie Woldstad

Bobbie Yeager

NOT PICTURED: Gene Curry, Douglas Druckenmiller, Jerry Gibson.

JR. HIGH SEVENTH GRADE

Judianne Boumans

Janice Burgess

Kathy Chatlain

Melvin Christiaens

Shirley DeVinney

Stephanni Durnell

Roger Hale

Karilee Hall

David Johnson

Dorothy King

Nora Leet

Jim Lookabaugh

Donna Moffett

Gary Neyenhuis

Warren Neyenhuis

Linda Olson

Ross Racine

Keith Stark

Dan Stokes

Gale Stoltz

Shirley Toren

Barbara Van Auken

Jimmy Van den Bos

Roger Wenzel

Bede Widhalm

Danny Widhalm

Dorothy Widhalm

Helen Widhalm

This Page Sponsored by ELSBERRY'S HARDWARE * APPLIANCES, CONRAD

JUNIOR HIGH BAND

FIRST ROW; Left to Right, Diane Snortland, Jim Lookabaugh, Carla Van de Kop, Jack Stephen, Barbara Van Auken, Nora Leet, Ramona Arnst, Karen Wenzel, Janice Burgess. SECOND ROW; Gail Stoltz, Kathy Erickson, Ina Beaudry, Jerri Goff, Shirley DeVinney, Gary Neyenhuis, Roger Wenzel, Kathy Boeck, Roger Hale, Karilee Hall, Warren Neyenhuis. THIRD ROW; Lynn Widhalm, Isolia Dean, Delphia Adams, Harold Struss, Doug Habets, Helen Monroe, Ricky Moon, Mike Wenzel, Keith Stark, Don Widhalm, Robert Widhalm, Kenny Offerdahl, Vicki Bonnet, Linda Wheeler. STANDING: Doug Miller, Mervin Widhalm, Band Instructor Mr. Chadwick.

FIRST ROW, Left to Right; Nancy Milne, Deanna Geiger, Sabrina Simmons, Ramona Moon, Sidney Kincaid, Christine Boeck, Donita Powers, Diane Van Gorden. SECOND ROW, Katie Milne, Anita Geiger, Robin Adams, Susan Struss, Jerri Goff, Cindy Swanson, Jan Neyenhuis, Kathy Boeck. THIRD ROW, Linda Olson, Dorothy King, Judianne Boumans, Pam Otthouse, Diane Chausse, Diane Snortland, Ranae Powers, Nora Leet, Donna Moffett, Jean Wheeler.

This Page Sponsored by DRAKE'S DRUG STORE, CONRAD

FUTURE PANTHERS

KNEELING: Left to Right, Mervin Widhalm, Leonard McComb, Doug Druckenmiller, Ross Racine. STANDING: Coach Don Mero, Roger Slezak, Jack Stephen, Gene Curry, Jerry DeVinney, David Johnson, Jerry Gibson.

CHEERLEADERS

C-U-B-S, Cubs, Cubs, Cubs
Left to Right: Carla Van deKop, Barbara Van Auken, Diane Snortland, Stepnanni Durnell, Linda Wheeler.

Compliments of INDEPENDENT OBSERVER, CONRAD

ACTIVITIES

FRESHMEN MEET THE CHALLENGE

ROW 1: Jim Farrington, Forrest Erickson, Mike Durnell, John Widhalm, Dale Vanden Bos. ROW 2: Ronald Woldstad, Diana Yeager, Helen Hartsell, Dan Christiaens, Don Swanson. ROW 3: Carolyn Crawford, Randa Powers, Bonnie Urness, Vicki Field.

STUDENTS STUDY BOOKKEEPING

Left to Right: Delores Widhalm, Patsy Vande Kop, Kathleen Shephard, Ellen Norsby, Marsha Otthouse.

This Page Sponsored by REINER'S FINER FOODS, CONRAD

STUDYING HISTORY

ROW 1: Don Pepion, Ed Wheeler, Doug Bruner, Kenny Donovan. ROW 2: Genise Bonnet, Terry Widhalm, Edwin Toren, Bill Christiaens. ROW 3: Jim Scheel, Donny Arnst, Larry Miller.

TOMORROW'S SCIENTISTS

Left to Right: Keith Brophy, Kathy Brophy, Thomas Majerus, Miss Sirokman, Robert Christiaens, Bonnie Urness, Shirley Vanden Bos, Joy Pepion, Lana Offerdahl, Rodney Bruner.

This Page Sponsored by BEN FRANKLIN STORE, CONRAD

FUTURE HOMEMAKERS OF AMERICA

Left to right: Elouise Pepion, Kathleen Shephard, Sherry Sheble, Mrs. Priebe, Marguerite Brophy, Lynn Hall, Sharon Van Auken, Evelyn Monroe, Linda Leet, LaLonnie Ingebrigtson.

LIBRARIANS AT WORK

Left to right: Alan Wheeler, Angie Widhalm, Sherry Sheble, Barbara May, Miss Sirokman, LaLonnie Ingebrigtson.

PANTHER PAWS

Left to right: Miss Sirokman, Esther Widhalm, Ellen Norsby, Mary Hayne, Lynn Hall, Marsha Otthouse, Charlann Field, Linda Leet, Angie Widhalm.

This Page is Sponsored by FARMERS STATE BANK, CONRAD

NATIONAL HONOR SOCIETY

ROW 1: Mr. Milne, Linda Erickson, Jim Nelson, David Osterman, Charlann Field, Sue Farrington, Linda Johnson, Angie Widhalm. ROW 2: Bill Majerus, Mary Hayne, Evelyn Monroe, Ed Peterson. ROW 3: Carol Chatlain, Lynn Hall, Joe Miller.

STUDENT COUNCIL

Left to Right: Jim Nelson, Howard Sand, Patricia Bruner, Rodney Bruner, Mr. Milne.

FUTURE TEACHERS OF AMERICA

SEATED, left to right: Mr. Van Gorden, Jim Stephen, Melvin King, Mary Hayne. STANDING: Esther Widhalm, Joanne Widhalm, Rita Beaudry, Marcia Johnson, Marla Chausse, Joe Miller, Marsha Otthouse, Linda Leet, Linda Erickson.

This Page Sponsored by CONRAD IMPLEMENT CO.

Northern Lights Editors

Lowell Carlson, Sharon Van Auken

Northern Lights Feature Editors

SEATED, left to right: Lowell Carlson, Sharon Van Auken, Sue Farrington. STANDING: Lynn Hall, Jim Stephen.

INDUSTRIAL ARTS CLUB

ROW 1: Ronald Woldstad, Steve Widhalm, Forrest Erickson, Jim Farrington, Rodney Bruner, Steve Kincaid, Daryl May, John Kuka, John Widhalm, Thomas Majerus, Robert Christiaens, Keith Brophy, Bernard Widhalm. ROW 2: Dan Christiaens, Kenny Moon, Mike Durnell, Ron Speer, Forrest Karlsgodt, Don Swanson, Rick Gibson, James Pulver, Albert Vanden Bos, Larry Majerus, Mr. Dunlap. ROW 3: Alan Stokes, Jack Miller, Mike Harwood, Bill Stokes, Don Arnst, Bruce Davis, Barney Vanden Bos, Arthur Toren, Emmet Briggs, Dale Shephard. ROW 4: Roy Johnson, Wesley McComb, Ron Elings, Ed Wheeler, Alan Parr, Pete Habets, Junior Pepion.

This Page Sponsored by ANDERSON MERCHANTILE, DUPUYER

"V" CLUB

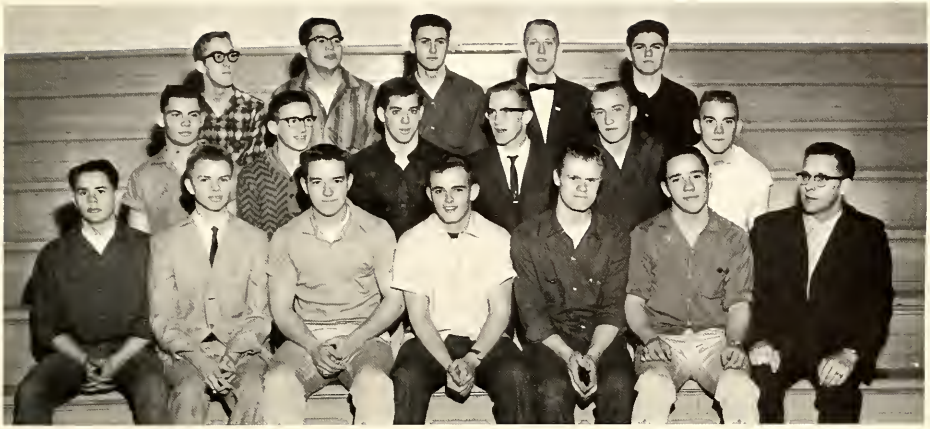

FRONT ROW: Jim Nelson, Bill Christiaens, Jack Miller, Melvin King, Ron Speer, Larry Miller, Mr. Van Gorden. ROW 2: Emmet Briggs, Doug Bruner, Don Arnst, Bill Majerus, Bill Stokes, Ed Peterson. ROW 3: Howard Sand, Bill Kuka, Bob McGrew, Jim Stephen, Ken Donovan.

SCIENCE CLUB

ROW 1: Linda Erickson, Esther Widhalm, Marcia Johnson, Patsy Vande Kop, Joanne Widhalm, Angie Widhalm, Mr. Sager. ROW 2: Jim Nelson, Rita Beaudry, Sue Farrington, Mary Hayne, Bill Christiaens, Larry Miller, Ellen Norsby, Charlann Field. ROW 3: David Osterman, Jim Scheel, Mike Harwood, Edwin Toren, Doug Bruner, Bill Majerus, Terry Widhalm. ROW 4: Lynn Hall, Bruce Davis, Jim Stephen, Alan Parr, Joe Miller.

This Page Sponsored by LLOYD'S MEN AND BOYS, VALIER

Boys' State

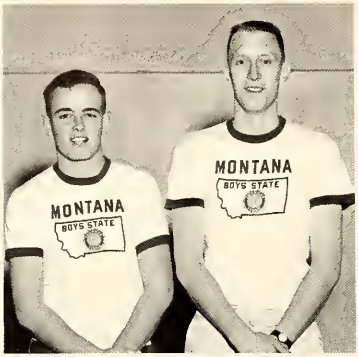

Melvin King, Jim Stephen

Girls' State

Sharon Van Auken, Lynn Hall

Bus Drivers

Left to right: Harry Kovatch, Red Durnell, Dan Stokes, Sam Stokes, Dick Barron (not pictured, Jim Powers).

Mrs. Dick Geiger (Lola)

Mr. Carl Orr

This Page Sponsored by VALIER IMPLEMENT

PANTHER STAFF

Editors

Joe Miller, Evelyn Monroe

Advisors

Mr. Darrell Micken, Mr. Don Mero

Sports Editors

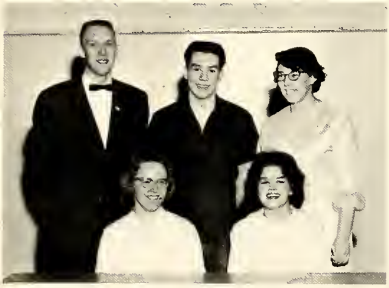

SEATED: Charlann Field, Mary Hayne.
STANDING: Jim Stephen, Rick Gibson, Sue Farrington.

Feature Editors

SEATED: Ellen Norsby, Angie Widhalm.
STANDING: Linda Erickson, Gayle Wentworth, Patricia Bruner, Mary Hayne, Trudy Sanson, Delores Widhalm.

Typists

SEATED: Elouise Pepion, Marguerite Brophy. STANDING: Barbara May, LaLonnie Ingebrigtson, Marcia Johnson, Ellen Norsby, Charlann Field, Agatha Christiaens.

This Page Sponsored by VALIER HOTEL BEAUTY SALON

WANDERERS

ROW 1: Miss Cantrell, Agatha Christiaens, Elouise Pepion, Marilyn Jannusch, Alan Wheeler, Linda Leet, Lawrence Keeler, Barbara May. ROW 2: Sharon Van Auken, Marla Chausse, Glen Neyenhuis, Marguerite Brophy, Rita Beaudry.

HIGH SCHOOL CHORUS

ROW 1: Wuanita Jones, Ida Orr, Gayle Wentworth, Vicki Barron, Lawrence Keeler, Elouise Pepion, Sally Karlsgodt, Sharon Toren, Barbara May, Agatha Christiaens, Bonnie Urness, Miss Cantrell. ROW 2: Judy Lauffer, Marilyn Jannusch, Sharon Van Auken, Dorathy Chatlain, Lorraine Stark, Nancy Christiaens, Alan Wheeler, Rita Beaudry, Patty Boucher, Linda Leet. ROW 3: Sally Norsby, Marla Chausse, Marguerite Brophy, Roy Davis, Glen Neyenhuis, Leona Elings, Sheryl Wenzel.

This Page Sponsored by ROSERS, CONRAD

DANCE BAND

ROW 1: Lawrence Keeler, Larry Majerus, David Osterman, Sue Farrington, Bill Christiaens. ROW 2: Lorraine Stark, Bill Majerus, Jane Burgess, Mr. Jerry Chadwick, Thomas Majerus, Jim Stephen, Alan Wheeler. STANDING: Mr. Horace Chadwick, Sharon Van Auken, Diana Dabney.

HIGH SCHOOL BAND

ROW 1: Rita Beaudry, Genise Bonnet, Judy Lauffer, Helen Hartsell, Kathy Brophy, David Osterman, Sue Farrington, Jim Farrington. ROW 2: Bobbi Lee Hancock, Randa Powers, Larry Majerus, Lawrence Keeler, Bill Christiaens, Doug Druckenmiller, Carolyn Crawford, Keith Brophy. ROW 3: Jane Burgess, Gene Curry, Jerry Gibson, Alan Wheeler, Thomas Majerus, Jim Stephen, Robert Christiaens, Ron Speer, Lorraine Stark, Bill Majerus. STANDING: Sharon Van Auken, Mr. Chadwick.

This Page Sponsored by DEHLER BERNATZ CO., CONRAD

Homecoming Queens

FRONT ROW: Linda Leet, Patricia Bruner, Elouise Pepion. BACK ROW: Lana Offerdahl.

Harvest Festival Queens

Left to Right: Esther Widhalm, Nancy Christiaens, Mary Hayne, Gayle Wentworth.

Peanut Queens

FRONT ROW: Diana Dabney, Marilyn Jannusch, Judy Lauffer, Esther Widhalm. BACK ROW: Marguerite Brophy.

This Page Sponsored by THE STOCKMAN'S BAR, VALIER

ATHLETICS

FOOTBALL CHEERLEADERS
S-U-C-C-E-S-S

LEFT TO RIGHT: Barbara May, Lynn Boumans, Jane Burgess, LaIonnie Ingebrigtson.

PEP RALLY

This Page Sponsored by BUTTREY FOODS, CONRAD

FRONT ROW: Forrest Erickson, Keith Brophy, Tom Majerus, John Kuka, Daryl May, Rodney Bruner, Jim Farrington, and Steve Widhalm. ROW TWO: Coach Don Mero, Mark Bennett, Dan Christiaens, Larry Majerus, Bill Christiaens, Steve Kincaid, Don Swanson, Forrest Karlsgodt, Terry Widhalm, Rick Gibson, Richard Durnell, and Jim Nelson. THIRD ROW: Coach Jack Dunlap, Larry Miller, Mike Harwood, Bill Majerus, Dale King, and Dale Vanden Bos, Coach Charles Arnst, Junior Pepion, Jim Stephen, Bill Donovan, Wes McComb, Bruce Davis, and Miller, Jim Scheel, Ron Speer, Jack Shepherd, Bill Stokes, Doug Bruner, Joe Van Gorden. BACK ROW: Gus Sand, Don Kuka, Ron Elings, Bob McGrew, Ken Ed Peterson.

The 1962 Northcentral Division Champion Valier Panthers were led this year by Seniors Bill Kuka, Gus Sand, Jim Stephen, Bob McGrew, Jack Miller, Bill Majerus, Joe King, and manager Emmett Briggs.

Their first game on a snowy Shelby field put the locals off to a poor start when they were defeated 19 to 6 in a nonconference game. McGrew made the only touchdown for the Panthers in the game.

On September 22, the Panther's played Big Sandy there and defeated them by a score of 32 to 6. The touchdowns were made by Nelson, McGrew, Arnst, and Miller. This was the beginning of the winning streak for the Panthers.

The Valier Homecoming on September 29 was to be the Championship Game, Fairfield went down by a score of 12 to 6 and the Panther's were well on their way to another crown.

Next came the Sunbrust game at Shelby. Valier skunked the Refiners 12 to 0 with Kuka and McGrew doing the scoring.

46 to 0 was the score when the game ended on October 13. Valier was host to Chester. This was perhaps the most interesting game of the season. Nelson, McGrew, Kuka, Arnst and Stephen did the scoring for the Panthers.

Next the Harlem Wildcats came to Valier. They were defeated 26 to 6 with touchdowns made by Kuka, McGrew, and Stephen. The line proved to be the difference of the game with Valier out rushing Harlem 218 yards to 95 yards.

The last game was the defeat that the Panthers did not score in the game. The Great Falls J.V. team defeated the Panther's 6 to 0 to end the season.

This is the third year in succession that Coach Charles Van Gorden's Panthers have taken the Championship. He was assisted this year by Jack Dunlap and Don Mero. The student body and the community are very proud of their Championship team.

This Page Sponsored by BRIDEN'S CHEVROLET, VALIER

VALIER PANTHER OFFENSIVE TEAM

LINE: Left to Right--Bill Kuka, Ed Peterson, Bill Majerus, Ken Donovan, Joe King, Bill Stokes, Jim Stephen. QUARTERBACK: Center, Jim Nelson. Right HALFBACK: Larry Miller, FULLBACK: Don Arnst, Left HALFBACK: Bob McGrew.

Bob McGrew, Senior Back

Bill Kuka, Senior End

Bill Stokes, Senior Tackle

Jim Stephen, Senior End

Emmett Briggs, Senior Manager

Jack Miller, Senior Back

Ken Donovan, Junior Center

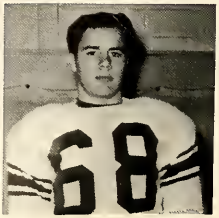

Jim Nelson, Junior Back

This Page Sponsored by ANDERSON'S GRAIN CO., VALIER

VALIER PANTHERS DEFENSIVE TEAM

FRONT ROW: Ed Peterson, Joe King, Doug Bruner, Bill Stokes, Jim Stephen. SECOND ROW: Larry Miller, Bill Kuka, Bill Majerus. THIRD ROW: Don Arnst, Bill Christiaens, Bob McGrew.

Joe King, Senior Guard

Bill Majerus, Senior Backer

Howard Sand, Senior End

Bill Christiaens, Junior Back

Ed Peterson, Junior Tackle

Don Arnst, Junior Back

Larry Miller, Junior Back

Doug Bruner, Junior Tackle

This Page Sponsored by CONRAD MOTOR AND TIRE COMPANY

A-SQUAD CHEERLEADERS

Go Mighty Panthers

LEFT TO RIGHT: Jane Burgess, Barbara May, Lynn Boumans.

B-SQUAD CHEERLEADERS

Beat 'em, Panthers

1st ROW, LEFT TO RIGHT: Gayle Wentworth, Trudy Sanson. 2nd ROW: Linda Leet, Judy Lauffer.

This Page Sponsored by ARNOT'S, CONRAD

VARSITY BASKETBALL

Left to Right: FRONT Larry Majerus, Bill Majerus, Don Arnst, Dale Shepherd, Ed Peterson, Doug Bruner, Jim Nelson, John Kuka. BACK Coach Charles Van Gorden, Bill Kuka, Pete Habets, Ed Wheeler, Jim Stephen, Ron Elings, Ken Donovan.

Valier. . 66	Dutton 51	
Valier. . 50	Chester 37	
Valier. . 70	Gt. Falls JV . . . 42	
Valier. . 60	Browning 48	
Valier. . 48	Conrad 46	
Valier. . 42	Big Sandy 52	
Valier. . 56	Harlem 39	
Valier. . 66	Gt. Falls JV . . . 45	
Valier. . 70	Sunburst 41	
Valier. . 64	Shelby 61	
Valier. . 62	Choteau 50	
Valier. . 47	Cut Bank 40	
Valier. . 74	Fairfield 48	
Valier. . 49	Browning 56	
Valier. . 44	Conrad 45	
Valier. . 80	Sunburst 41	
Valier. . 47	Shelby 55	
Valier. . 44	Choteau 64	
Valier. . 57	Cut Bank 59	
Valier. . 47	Fairfield 71	
Valier. . 63	Harlem 45	
Valier. . 43	Chester 32	

Bill Kuka	416
Jim Stephen. . . .	240
Pete Habets	228
Don Arnst	109
Ed Peterson	89
Ken Donovan	36
Ed Wheeler	31
Bill Majerus	30
Jim Nelson	30
Ron Elings	18
Doug Bruner	18
Dale Shepherd	2

(Above) Individual Scoring

Total Points Scored

Valier.	1,247
Opponents	1,068

This Page Sponsored by PONDERA DRUG AND JEWELERS, CONRAD

JIM STEPHEN, Senior Forward, Steady player and did well and encouraged his teammates.

BILL KUKA, Senior All Conference Center, a great ball handler and floor leader.

KEN DONOVAN, Junior guard with great potential.

BILL MAJERUS, Senior guard, adding much to the team.

ED PETERSON, Junior guard, his attitude and spirit helped greatly.

DON ARNST, Junior guard, hustle and aggression was his attitude.

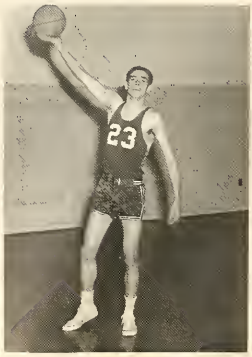

PETE HABETS, Sophomore forward, his driving and shotting were exceptional.

This Page Sponsored by BRIDEN'S CHEVROLET, VALIER

"B" SQUAD BASKETBALL

LEFT TO RIGHT, KNEELING: Rod Bruner, Kenny Moon, Rick Gibson, Daryl May, Tom Majerus. STANDING: Jack Dunlap, Mike Harwood, Dale Shephard, Wes McComb, Junior Pepion, Alan Stokes.

"C" SQUAD BASKETBALL

LEFT TO RIGHT, KNEELING: Ron Wolstad, Steve Widhalm, Bernard Widhalm. STANDING: Don Mero, Keith Brophy, Dale Vanden Bos, Forrest Karlsgodt, Steve Kincaid, Robbie Christiaens.

This Page Sponsored by NORTH MONTANA MACHINERY CO., PAT McELLIOTT, CONRAD

INTRAMURAL TEAMS

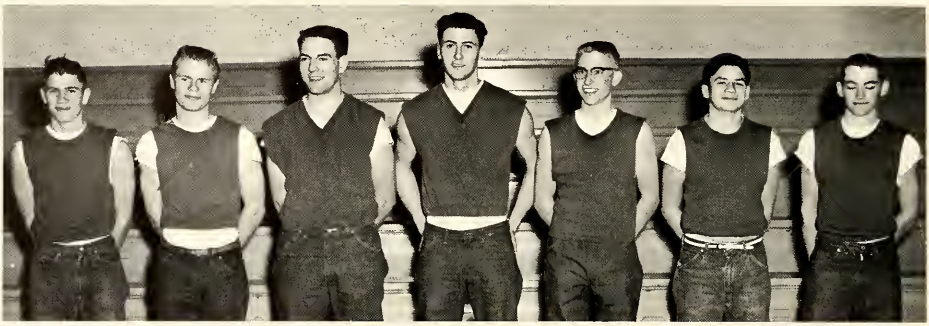

TEAM 1
LEFT TO RIGHT: Dan Christiaens, Ron Speer, Don Dodge, Bob McGrew, Alan Wheeler, John Kuka, Ray Lindseth.

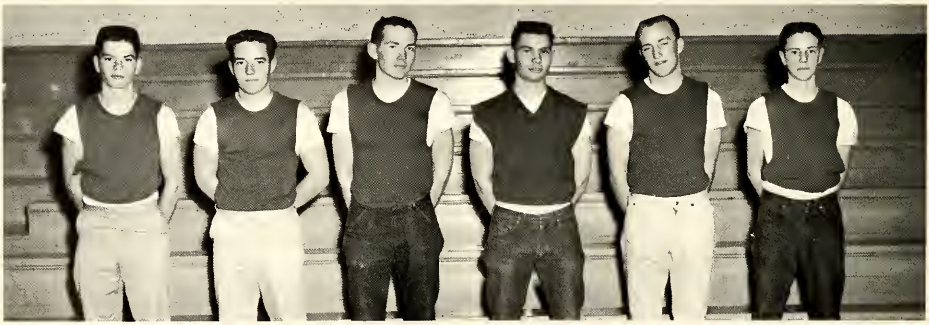

TEAM 2
LEFT TO RIGHT: Jim Scheel, Jack Miller, Roy Davis, Emmett Briggs, Bill Stokes, Mark Bennett.

TEAM 3
LEFT TO RIGHT: Larry Miller, Terry Widhalm, Mike Durnell, Barny Van den Bos, Bruce Davis, Larry Majerus, Bill Christiaens, Joe King.

This Page Sponsored by MINT BAR, VALIER

PROPHECY

April 20, 1973
Honolulu, Hawaii

Ten years ago we recieved our high school diplomas and parted, each going our separate way.

I am working as a guide secretary in Hawaii. It is very beautiful here and I love it. I spend my spare time down at the beach.

I was wondering what our classmates were doing so I wrote to them. Here is what they wrote.

Sherry Sheble and Lynn Hall have got very interesting jobs. They are nurses in Israel. They are hoping for another Exodus.

Howard Sand and wife Linda, have taken full ownership of Louies' Enco. Bill Stokes and wife Lonnie are now living in Fargo, North Dakota, where Bill is president of the Mechanic School.

Sharon Van Auken Stephen and husband Jim are living in Cottage Grove, Oregon where Jim is a teacher and Sharon works part time in the local drug store.

Alan Wheeler is now sergeant of the National Guards. Art Toren is still trying to get into the Guards to be under Major Jack Millers' Command.

Marilyn Jannusch Warneke has been named "Mother of the Year." She now has ten children including two sets of twins.

Roy Davis has established a new religion. He makes his home in Dupuyer.

I could hardly believe this but Esther Widhalm and Evelyn Monroe are teachers in old V.H.S. Neither one used to like Valier but somehow they both came back. Esther is a Biological Science teacher and Evelyn is an English teacher and sponser of the Panther.

Rita Beaudry is now the head seamstress of the Paris. Her speciality is making red dresses.

Emmett Briggs now owns the Trail Cafe in Valier. He specializes in making carrot dishes as he always did like carrots. Bob McGrew owns the Valier Land and Water Company. He took his wife's job.

Marcia Johnson is now a panelist on "To Tell the Truth." She finds that quite hard to do.

You can hardly believe this but the three Dupuyer boys have taken over the Ponderosa and star on Bonanza. Don Dodge stars as Hoss, Roy Johnson as Adam, and Raymond Lindseth as Little Joe.

Sue Farrington is also on Television. She stars opposite Maynard in Dobbie Gillis.

Lowell Carlson is now a pharmacist. He makes a new kind of medicine and sends it over to his nurse in Israel.

Agatha Christiaens is in New Mexico making Hot Tamales. She's glad she took three years of Home Economics.

Bill Kuka, our V.H.S. athlete, has recently won the 1974 Olympics.

Albert, Barney, and Donald Vanden Bos now live in the Rocky Mountains. They've just received a patent on a new kind of liquor they've invented. They get their materials from their 300,000 acre farm in Montana.

Joe King is now mayor of Conrad. He owns half the business places and farms. He always did like Conrad.

How do you like your job as an airline stewardess? I hear you have been in every state in the union. Sometime when you are in Hawaii stop in and see me. Well I must close now. I am hoping to see you at our class reunion.

Love,

Meiga

COMMENCEMENT "1962"

Valedictorian Linda Hartsell

Salutatorian Doug Henneman

Senior Class of 1962

This Page Sponsored by SAFEWAY FOODS, INC., CONRAD

SPRING AWARDS

Vicki Billips

Judy May

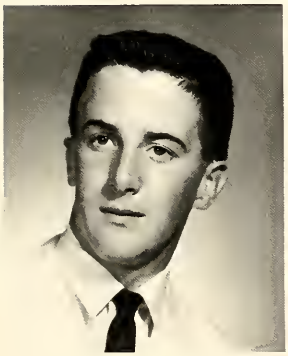

Bill Peterson

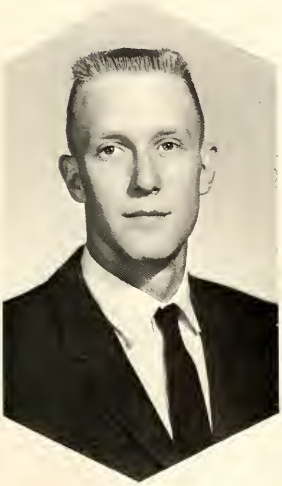

Jim Stephen

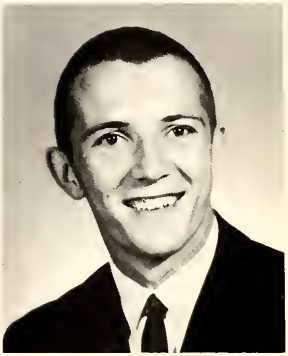

Jim Briden

Phylis Ingebrigtson

Clarice Lindquist

Courtesy FORD SALES, INC., YOUR FRIENDLY FORD and MERCURY DEALER, CONRAD

STUDENT DIRECTORY

Arnst, Don . . . 19,40,43,44,51, 52,53,55,56
Barron, Cindy . . . 29
Barron, Vicki . . . 24,47
Beaudry, Rita . . . 10,42,44,47,48
Bennett, Mark . . . 24,51,58
Bonnet, Genise . . . 19,40,48
Boucher, Patty . . . 24,47
Boumans, Lynn . . . 24,50,54
Briggs, Emmett . . . 4,10,43,44,52,58
Brophy, Kathy . . . 29,40,43,48
Brophy, Keith . . . 29,40,48,51,57
Brophy, Marguerite . . . 4,10,41,46,47,49
Bruner, Doug . . . 19,40,44,51,53,55
Bruner, Patricia . . . 24,42,46,49
Bruner, Rodney . . . 29,40,42,43,51,57
Burgess, Jane . . . 24,48,50,54
Carlson, Karen . . . 24
Carlson, Lowell . . . 4,10,43
Chadwick, H. G. . . . 3,48
Chatlain, Carol . . . 24,42
Chatlain, Dorothy . . . 29
Chausse, Marla . . . 19,42,47
Christiaens, Agatha . . . 4,10,46,47
Christiaens, Bill . . . 19,40,44,48,51,53,58
Christiaens, Dan . . . 29,39,43,51,58
Christiaens, Nancy . . . 29,47,49
Christiaens, Robbie . . . 29,40,43,48,57
Crawford, Carolyn . . . 29,39,48
Dabney, Diana . . . 24,48,49
Davis, Bruce . . . 24,43,44,51,58
Davis, Roy . . . 11,47,58
Dodge, Don . . . 4,11,58
Donovan, Kenny . . . 19,40,44,51,52,55,56
Dunlap, Jack . . . 5,43,51,57
Durnell, Mike . . . 29,39,43,51,58
Elings, Leona . . . 29,47
Elings, Ron . . . 24,43,51,55
Erdman, Brad
Erickson, Forrest . . . 29,39,43,51
Erickson, Linda . . . 19,42,44,46
Farrington, Jim . . . 29,43,48,51
Farrington, Sue . . . 4,11,42,43,44,46,48
Field, Charlann . . . 19,41,42,44,46
Field, Vicki . . . 29,39
Gibson, Rick . . . 24,43,46,51,57
Habets, Pete . . . 24,43,55,56
Hall, Lynn . . . 4,11,41,42,43,44,45
Hancock, Bobbie . . . 29,48
Hartsell, Helen . . . 29,39,48
Harwood, Mike . . . 24,43,44,51,57
Hayne, Mary . . . 19,41,42,44,46,49
Ingebrigtson, Lonnie . . . 19,41,46,50
Jannusch, Marilyn . . . 4,11,47,49
Johnson, Linda . . . 24
Johnson, Marcia . . . 4,12,42,44,46
Johnson, Roy . . . 4,12,43
Johnson, Stephen . . . 29
Jones, Linda . . . 29,42
Jones, Wauneta . . . 29,47
Karlsgodt, Forrest . . . 24,43,51,57
Karlsgodt, Sally . . . 29,47
Keeler, Larry . . . 19,47,48
Kincaid, Steve . . . 24,43,51,57
King, Joe . . . 12,42,44,45,51,52,53,58
Kuka, Bill . . . 12,44,51,52,53,55,56
Kuka, John . . . 25,43,51,55,58
Lauffer, Judy . . . 36,47,48,49,54
Leet, Linda . . . 19,41,42,47,49,54
Lindseth, Raymond . . . 4,12,58
Lohse, Connie . . . 5
Majerus, Bill 4,13,42,44,48,51,52,53,55,56
Majerus, Larry . . . 25,43,48,51,55,58
Majerus, Tom . . . 30,40,43,48,51,57
May, Barbara . . . 19,41,46,47,50,54
May, Daryl . . . 25,43,51,57
McComb, Wes . . . 25,43,51,57
McGrew, Bob . . . 13,44,51,52,53
Mero, Don . . . 4,5,10,46,51,57
Micken, Darrell . . . 5,39,46
Miller, Jack . . . 4,43,44,51,52,58
Miller, Joe . . . 19,42,44,46
Miller, Larry . . . 19,40,44,51,52,53,58
Milne, Bruce . . . 2,42
Monroe, Evelyn . . . 4,13,41,42,46
Moon, Kenny . . . 25,43,57
Nelson, Jim . . . 20,42,44,51,52,55
Neyenhuis, Glen . . . 25,47
Norsby, Ellen . . . 20,39,41,44,46
Norsby, Sally . . . 30,47
Offerdahl, Lana . . . 30,40,49
Orr, Carl . . . 45
Orr, Glenna . . . 20
Orr, Ida . . . 30,47
Osterman, David . . . 20,42,44,48
Otthouse, Marsha . . . 20,39,41,42
Owings, Richard . . . 5
Parr, Alan . . . 25,43,44
Pepion, Elouise . . . 4,13,41,46,47,49
Pepion, Joy . . . 30,40
Pepion, Junior . . . 25,43,51,57
Peterson, Ed . . . 20,42,44,51,52,53,55,56
Powers, Randa . . . 30,39,48
Priebe, Marlene 5,41
Pulver, James . . . 25,43
Sager, Earl . . . 5,44
Sand, Gus . . . 14,42,44,51,53
Sanson, Trudy . . . 25,46,54
Scheel, Jim . . . 20,40,44,51,58
Sheble, Sherry . . . 4,14,41
Shephard, Dale . . . 25,43,51,55,57
Shephard, Kathy . . . 20,39,41
Sirokman, Sharon . . . 5,40,41
Speer, Ron . . . 25,43,44,48,51,58
Stark, Lorraine . . 30,47,48
Stephen, Jim . . . 4,10,14,42,43,44,45,46,48,51,52,53,55,56
Stokes, Bill . . . 4,14,43,44,51,52,53,58
Stokes, Alan . . . 25,43,57
Swanson, Don . . . 30,39,43,51
Toren, Art . . 4,14,43
Toren, Ed . . . 20,40,44
Toren, Sharon . . . 30,47
Urness, Bonnie . . . 30,39,40,47
Van Auken, Sharon . . . 4,15,41,43,45,47,48
Van De Kop, Patsy . . . 30,39,44
Vanden Bos, Albert . . . 4,15,43
Vanden Bos, Barney . . . 4,15,43,58
Vanden Bos, Dale . . . 30,39,54,57
Vanden Bos, Donny . . . 15
Vanden Bos, Shirley . . . 30,40
Van Gorden, Charles 5,42,44,51,55
Wentworth, Gayle . . . 25,46,47,49,54
Wenzel, Mary . . . 25
Wenzel, Sheryl . . . 30,47
Wheeler, Alan . . . 4,15,41,47,48,58
Wheeler, Ed . . . 20,40,43,55
Wheeler, Laura . . . 25
Widhalm, Angela . . . 20,41,42,44,46
Widhalm, Bernard . . . 25,43,57
Widhalm, Dolores . . . 20,39,40
Widhalm, Esther . . . 4,15,41,42,44,49
Widhalm, Jo Ann . . . 20,42,44
Widhalm, John . . . 30,39,43
Widhalm, Madeline . . . 30
Widhalm, Steve . . . 25,43,51,57
Widhalm, Terry . . . 20,40,44,51,58
Wolstad, Ron . . . 30,39,43,57
Yeager, Diana . . . 30,39
Pepion, Donald . . . 20,40

ADVERTISING DIRECTORY

Berg, Chris E., Dr. . . . pp. 67

Berts' Barbershop . . . pp. 77

Cannon, Porter S. M.D. . . . pp. 71

Cargill Inc. . . . pp. 81

Coast-to-Coast. Conrad . . . pp. 74

Conoco Bulk Plant . . . pp. 83

Collins, G. G., Dr. Dentist . . . pp. 71

Croxdales Trading Post . . . pp. 66

Dean's Construction . . . pp. 76

Devoe's Builders Service . . . pp. 78

Doyle, Francisco, and Sherman . . . pp. 66

Farmers and Stockmens Band . . . pp. 68

Fitzs . . . pp. 81

Fletcher, Donald G. M.D. . . . pp. 71

Gambles . . . pp. 84

G.T.A. . . . . pp. 82

Greely Elevator Co. . . . pp. 80

Hadcock, William E. M.D. . . . pp. 71

Hamilton, Robert S. M.D. . . . pp. 67

Hi-Way Cafe . . . pp. 69

Jacobson, Charles . . . pp. 67

Lohse Flying Service . . . pp. 72,73

Lloyd's Barber Shop . . . pp. 82

Martain's Jewelry . . . pp. 74

Montana Western R.R. . . . pp. 66

Panther Drive Inn . . . pp. 76

Ranger's Bar . . . pp. 77

Torgerson's . . . pp. 84

Valier Public Library . . . pp. 69

Valier Lumber Co. . . . pp. 81

Valier Rexall Drug . . . pp. 75

Valentines . . . pp. 74

Wentworth's . . . pp. 80

Wesley's . . . pp. 81

Yunck, H. R. Dr. Dentist . . . pp. 67

SPONSOR PAGE DIRECTORY

Anderson Grain Co., Valier . . . pp. 52
Anderson's Mercantile, Dupuyer . . . pp. 43,12
Arnot's, Conrad . . . pp. 54
Ben Franklin Store, Conrad . . . pp. 40
Briden Chevrolet, Valier . . . pp. 51,56
Buttrey Foods, Conrad . . . pp. 50
Conrad Implement Co. . . . pp. 42
Conrad Motor and Tire Co. . . . pp. 53
Courtesy Ford Sales, Inc., Conrad . . . pp. 60
Dehler Bernatz Co., Conrad . . . pp. 48
Drake's Drug Store, Conrad . . . pp. 36
Dupuyer Service Station . . . pp. 11
Durnell Insurance, Valier . . . pp. 29
Elsberry's, Conrad . . . pp. 35
Farmer's State Bank, Conrad . . . pp. 41
Fleet Wholesale Supply, Conrad . . . pp. 61
Hammer Plumbing and Heating . . . pp. 62
Home Cafe, Dupuyer . . . pp. 14
Independant Observer, Conrad . . . pp. 37
Lloyd's Men and Boys, Valier . . . pp. 44
Mint Bar, Valier . . . pp. 58
North Mont. Machinery Co., Conrad . . . pp. 57
Park Motel, Valier . . . pp. 20
Pondera Drug and Jewelers, Conrad . . . pp. 55
Reiner's Finer Foods . . . pp. 39
Robinson's Enco Service, Conrad . . . pp. 33
Roser's Department Store, Conrad . . . pp. 47
Safeway Foods, Inc., Conrad . . . pp. 59
Stockman's Bar, Valier . . . pp. 49
Valier Cleaners . . . pp. 24
Valier Hotel Beauty Salon . . . pp. 46
Valier Implement Co. . . . pp. 45

CROXDALE'S TRADING POST

Dupuyer, Montana

MONTANA WESTERN RAILROAD

DOYLE, FRANCISCO AND SHERMAN

Attorneys at Law

Conrad, Montana

DR. CHRIS E. BERG

Optometrist

Phone 278-3931

Conrad, Montana

DR. H. R. YUNCK

Dentist

Phone 278-3321

Conrad, Montana

CHARLES L. JACOBSON

Attorney at Law

Conrad, Montana

ROBERT S. HAMILTON, M.D.

Phone 278-5814

Conrad, Montana

CURRY'S MARKET

LOUIS
ENCO SERVICE

BULK DISTRIBUTOR

HAWKIN KARLSGODT

VALIER PUBLIC LIBRARY

HI-WAY CAFE

FARMER'S AND STOCKMAN'S BANK

of

VALIER, MONTANA

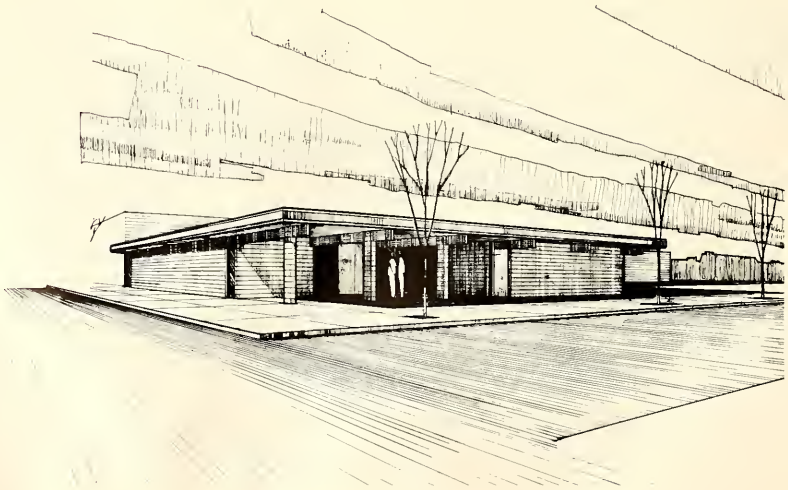

DR. G. G. COLLINS

Dentist

Conrad, Montana

PORTER S. CANNON M.D.

Congratulations Seniors

Conrad, Montana

DONALD G. FLETCHER, M.D.

Congratulations Seniors

Conrad, Montana

WILLIAM E. HADCOCK M.D.

Conrad, Montana

LOHSE FLYING SERVICE

CROP DUSTING-WEED CONTROL

Complete
Selection
of
Men's Furnishings

*Suits
*Coats
*Slacks
*Sportswear
*Accessories

Conrad
278-3142
320 So. Main

Shop

THE TOGGERY

Ray Barth
Brand Names
Make It Easy for You to Buy the Best

MARTIN'S JEWELRY

Keepsake Diamond Ring

Fine Watches and Silverware

Conrad, Montana

Phone 278-3842

COAST TO COAST STORES

Conrad, Montana

Housewares--Paints

Cleaning Supplies--Gifts

Appliances--Lamps

Automotive--Furniture

Farm Supplies--Sporting Goods

VALENTINES
STYLE SHOP

Conrad, Montana

Distinctive Styles for

Discriminating Women

VALIER REXALL DRUGS

With All Good Wishes for

Your Continued Success

"My Bank"

FARMERS
STATE BANK
OF CONRAD, MONTANA

Working with Farmers, Ranchers, Businessmen and People in
Every Walk of Life Since 1918

Member F.D.I.C.

DEAN'S CONSTRUCTION

PANTHER
DRIVE- INN

BERT'S BARBERSHOP

RANGER'S BAR

DEVOE'S BUILDER'S SERVICE

DICK'S GROCERY

THE LIGHTHOUSE

FORD GARAGE

WENTWORTH'S

GREELY ELEVATOR CO.

GRAIN MERCHANTS

FITZ'S
REPAIR SHOP

VALIER LUMBER COMPANY

WESLEY'S
SERVICE STATION

CARGILL INC.

GTA

Grain--Feeds
Cleaning

Seeds
Steam Rolling

If Your Haircuts Aren't Becoming to Them You Should be Coming to Me.

LYOD'S BARBER SHOP

THE MONTANA POWER COMPANY

CONOCO BULK PLANT

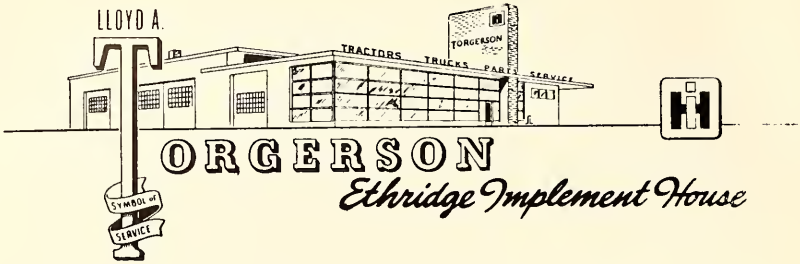

Ethridge Implement House

Telephone 339-2222

*Trucks *Tractors

*Farm Equipment

Sales and Service
Ethridge, Montana

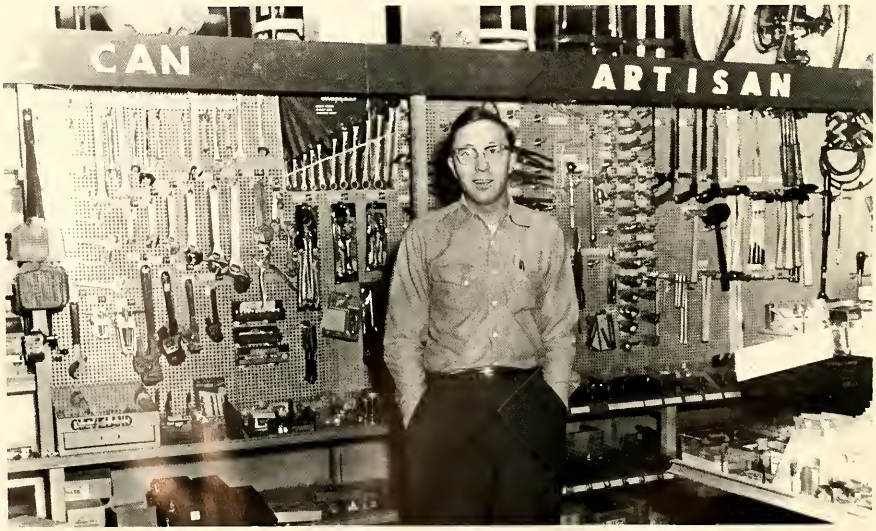

GAMBLE'S